

AL SANA

HOOP-DEE-DOO

Arranged by
JACK MASON

(POLKA)

Words by FRANK LOESSL
Music by MILTON DELUG

1st Saxophone E \flat Alto

Polka Tempo (Brightly)

Copyright 1950 by FRANK MUSIC CORP., 119 West 57th St., New York 19, N. Y.

All Rights Reserved Including the Right of Public Performance for Profit

International Copyright Secured

Made in U.S.A.

Any arrangement or adaptation of this composition without the consent of the owner is an infringement of copyright.

B

C

D

1st Saxophone
(E \flat Alto)

HOOP-DEE-DOO ^{AL}

Arranged by
JACK MASON

(POLKA)

Words by FRANK LOESSER
Music by MILTON DELUGG

3rd Saxophone Eb Alto

Polka Tempo (Brightly)

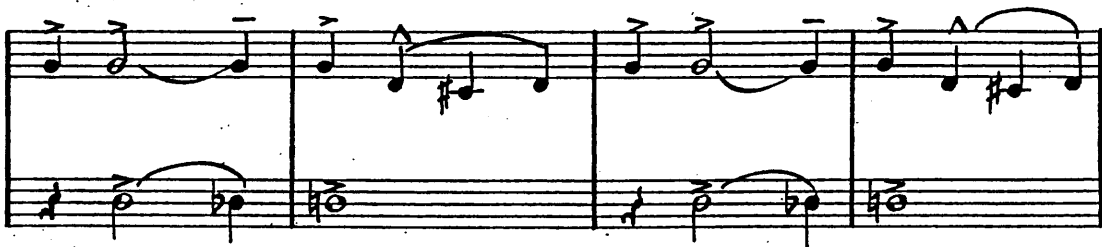
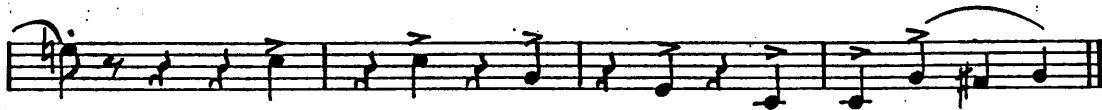

Copyright 1950 by FRANK MUSIC CORP., 119 West 57th St., New York 19, N. Y.

All Rights Reserved Including the Right of Public Performance for Profit

International Copyright Secured

Made in U.S.A.

Any arrangement or adaptation of this composition without the consent of the owner is an infringement of copyright.

3rd Saxophone
(Eb Alto)

B

C

D

AL SAN

HOOP-DEE-DOO

Arranged by
JACK MASON

(POLKA)

Words by FRANK LOESS
Music by MILTON DELUGG

2nd Saxophone Bb Tenor

Polka Tempo Brightly

Tutti
f

A *TUTTI*

f
Soli

Copyright 1950 by FRANK MUSIC CORP., 119 West 57th St., New York 19, N. Y.
All Rights Reserved Including the Right of Public Performance for Profit
International Copyright Secured
Made in U.S.A.
Any arrangement or adaptation of this composition without the consent of the owner is an infringement of copyright.

B

Section C, first system. The notation includes dynamic markings: 'mf cresc.' followed by a dashed line and 'f'. A 'No Soli' instruction is placed above the staff.

Section C, second system. The notation includes 'Soli' and 'No Soli' markings.

Section C, third system. The notation includes 'Soli' and 'cresc.' markings. A boxed letter 'D' is present at the end of the system.

Section C, fourth system. The notation includes 'Tutti' and 'f' markings.

2nd Saxophone
(Bb Tenor)

Solo
f *Soli*
mf

Tutti

E
f

Tenor **F**
f

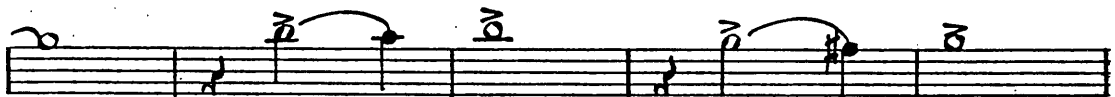
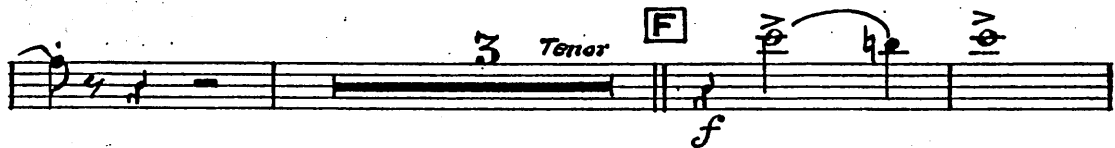

G

Soli
sfz

Tutti

Tutti
sfz

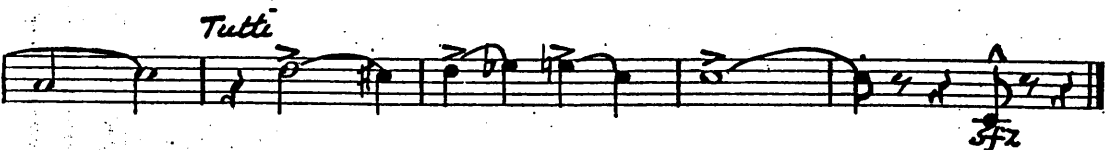

HOOP-DEE-DOO AL

Arranged by
JACK MASON

(POLKA)

Words by FRANK LOESSER
Music by MILTON DELUGG

4th Saxophone Bb Tenor

Polka Tempo (Brightly)

Copyright 1950 by FRANK MUSIC CORP., 119 West 57th St., New York 19, N. Y.

All Rights Reserved Including the Right of Public Performance for Profit

International Copyright Secured

Made in U.S.A.

Any arrangement or adaptation of this composition without the consent of the owner is an infringement of copyright.

B

C

D

4th Saxophone
(Bb Tenor)

Soli

Tutti

E

Tenor **E**

G

Soli **A** *Tutti*

Soli *Tutti*

Tutti *Soli*

HOOP-DEE-DOO

Arranged by
JACK MASON

(POLKA)

Words by FRANK LOESSL
Music by MILTON DELUGG

5th Saxophone Eb Baritone

AL SANADA

Polka Tempo (Brightly)
tutti

Copyright 1950 by FRANK MUSIC CORP., 119 West 57th St., New York 19, N. Y.

All Rights Reserved Including the Right of Public Performance for Profit

International Copyright Secured

Made in U.S.A.

Any arrangement or adaptation of this composition without the consent of the owner is an infringement of copyright.

5th Saxophone
(Eb Baritone)

tutti

Soli

C

mf cresc.

Soli

f

NoSoli

mf NoSoli

3

D

Soli

cresc.

f

mf

tutti

3

Soli

Tutti

E

f

Baritone

3

F

f

3

G

3

A

sfz

Soli

B

Tutti

C

Tutti

sfz.

HOOP-DEE-DOO

Arranged by
JACK MASON

(POLKA)

Words by FRANK LOESSLE
Music by MILTON DELUGG

1st Trumpet in Bb

AL SANADA

Polka Tempo (Brightly)
Tutti

Copyright 1950 by FRANK MUSIC CORP., 119 West 57th St., New York 19, N. Y.

All Rights Reserved Including the Right of Public Performance for Profit

International Copyright Secured

Made in U.S.A.

Any arrangement or adaptation of this composition without the consent of the owner is an infringement of copyright.

1st Trumpet in Bb

1 2

C In Hat
mf cresc. f mf
1st Tromb. (Open) Solo
No Solo

D No Solo Open
cresc. f
Tutti In Hat

mf
3 Open Tutti

E f 3

F f

G

Soli
Tutti Soli

Tutti No Soli

55

HOOP-DEE-DOO

Arranged by
JACK MASON

(POLKA)

Words by FRANK LOESSER
Music by MILTON DELUGG

2nd Trumpet in Bb

Polka Tempo (Brightly)

Tutti

Copyright 1950 by FRANK MUSIC CORP., 119 West 57th St., New York 19, N. Y.
All Rights Reserved Including the Right of Public Performance for Profit
International Copyright Secured
Any arrangement or adaptation of this composition without the consent of the owner is an infringement of copyright.
Made in U.S.A.

2nd Trumpet in Bb

C *In Hat* *mf* *cresc.* *f* *mf* *1st Tromb.* *(Open) Solo*

No Solo

No Solo **D** *(In Hat)* *cresc.*

Open *Tutti* *f* *mf*

In Hat *3* *Open* *Tutti*

E *Tutti* *f*

F *3*

G *Soli*

1 *1*

Tutti *Soli*

No Solo *Tutti* *sfz*

OOP-DEE-DOO

Arranged by
JACK MASON

(POLKA)

Words by **FRANK LOESSER**
Music by **MILTON DELUGG**

3rd Trumpet in Bb

Polka Tempo (Brightly)

Tutti

AL SANADI

HOOP-DEE-DOO

Arranged by
JACK MASON

(POLKA)

Words by FRANK LOESSI
Music by MILTON DELUGG

1st Trombone

Polka Tempo (Brightly)
Tutti

Copyright 1950 by FRANK MUSIC CORP., 119 West 57th St., New York 19, N. Y.
All Rights Reserved Including the Right of Public Performance for Profit
International Copyright Secured Made in U.S.A.

Any arrangement or adaptation of this composition without the consent of the owner is an infringement of copyright.

1st Trombone

Tutti

1 2

In Hat

No Solo *In Hat* *Open Solo*

mf cresc. *f* *mf*

In Hat *No Solo* *Open Solo*

cresc. *f* *In Hat*

mf

3 Open Tutti

E

F *f*

Soli

Tutti *Soli*

Tutti *No Solo* *Soli*

sfz

HOOP-DEE-DOO

AL SANADA

Arranged by
JACK MASON

(POLKA)

Words by FRANK LOESSER
Music by MILTON DELUGG

2nd Trombone

Polka Tempo (Brightly)
tutti

Copyright 1950 by FRANK MUSIC CORP., 119 West 57th St., New York 19, N. Y.
All Rights Reserved Including the Right of Public Performance for Profit
International Copyright Secured Made in U.S.A.
Any arrangement or adaptation of this composition without the consent of the owner is an infringement of copyright.

2nd Trombone

tutti

1 2

In Hat

mf cresc *f* *open Soli*

No soli *In Hat* *Open Soli*

No Soli *In Hat* *Open*

tutti *cresc.* *f* *In Hat*

mf *3 Open* *tutti*

tutti

f

Soli

tutti *Soli*

tutti

Sfz

AL SANADI

HOOP-DEE-DOO

Arranged by
JACK MASON

(POLKA)

Words by FRANK LOESSE
Music by MILTON DELUGG

Bass

Polka Tempo Brightly

arco

Copyright 1950 by FRANK MUSIC CORP., 119 West 57th St., New York 19, N. Y.

All Rights Reserved Including the Right of Public Performance for Profit

International Copyright Secured

Made in U.S.A.

Any arrangement or adaptation of this composition without the consent of the owner is an infringement of copyright.

Bass

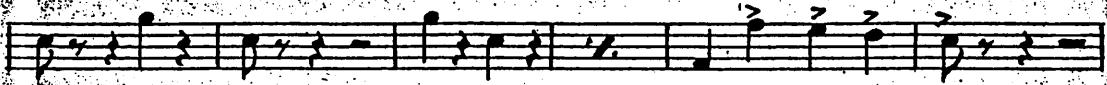

D

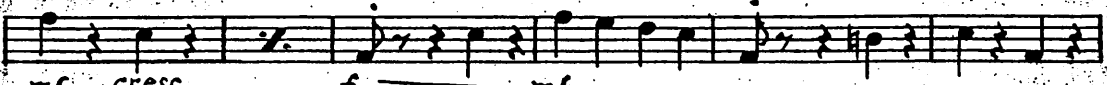

mf *cresc.* ----- *f* ===== *mf* =====

E

arco

f

F

f

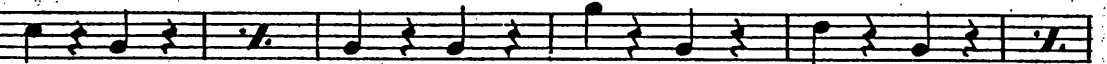

G

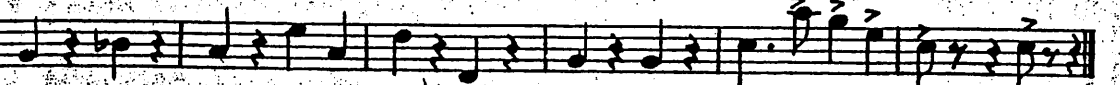
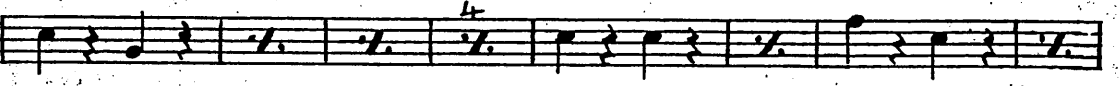

sfz

HOOP-DEE-DOO

Arranged by
JACK MASON

(POLKA)

Words by FRANK LOESSER
Music by MILTON DELUGG

Guitar

Polka Tempo (Brightly)

Guitar

D Ab Abmaj7 Ab Ab Ab Ab7 Abdim.
 mf cresc. ----- f mf

Ab7 Ab9 Ab7 Db Bbm7 Ab

F7 Fdim. F7 E7 Bb7 Bbdim Bb7 Bb7^{5#} Eb7 Ab + *Andante* *f*

E Bb Adim Bb Adim. Bb Adim Bb Bb9 G9 Bb7 Eb

Ab Bb7 Eb Ab Bb7 **F** Eb Ebdim. Eb Bb+

f

Eb Ebdim. Eb Ab Eb Bb7 Eb Bb7 Bbdim. Ebdim. Bb7 Bb7

Bb7 Bbdim. Bb7 Dbm Bb7 Bb7 Bbdim. Bb7 Eb9 Gm D

Eb Ebdim Ab Eb Eb **G** Eb Ebdim Eb Bb+ Eb

Eb Eb7 Eb^{5b} Eb7 Dbmaj7 Eb7 Ebdim. Eb7 Ab Abmaj7 Ab Ab

Ab Adim. Eb C7 C9 **F** Fm7 Fdim. Fm7 Bbdim. Bb7 Bb9

Eb9 D9 Db9 c9 Ab Ab Adim. Eb

C7 C9 Fm7 Fdim. Fm7 Bbdim. Bb7 Eb

HOOP-DEE-DOO

Arranged by
JACK MASON

(POLKA)

Words by **FRANK LOESSI**
Music by **MILTON DELUC**

Drums **Folka Tempo (Brightly)**

A

B

C

Copyright 1950 by FRANK MUSIC CORP., 119 West 57th St., New York 19, N. Y.

All Rights Reserved Including the Right of Public Performance for Profit

International Copyright Secured

Made in U.S.A.

Any arrangement or adaptation of this composition without the consent of the owner is an infringement of copyright.

Drums

- Staff 2:** Includes the instruction 'Cymb. (Ch.) S.D.' and a 'cresc.' (crescendo) marking. Dynamics range from *f* (forte) to *mf* (mezzo-forte).
- Staff 3:** Continues the rhythmic pattern with some triplet markings.
- Staff 4:** Features a boxed letter 'E' and continues the rhythmic development.
- Staff 5:** Includes a boxed letter 'F' and shows a transition in dynamics.
- Staff 6:** Shows a sequence of rests marked with '4', '4', and '8', indicating a drum solo or specific rhythmic placement.
- Staff 7:** Includes a boxed letter 'G' and continues the rhythmic pattern.
- Staff 8:** Features rests marked with '4' and '6'.
- Staff 10:** Includes rests marked with '2' and '3'.
- Staff 12:** Includes the instruction 'Cymb. (Ch)' and ends with a *sfz* (sforzando) marking.

AL SANA

HOOP-DEE-DOO

Arranged by
JACK MASON

(POLKA)

Words by **FRANK LOESSE**
Music by **MILTON DELUGG**

Piano *Polka Tempo (Brightly)*

Copyright 1950 by FRANK MUSIC CORP., 119 West 57th St., New York 19, N. Y.

All Rights Reserved Including the Right of Public Performance for Profit

International Copyright Secured

Made in U.S.A.

Any arrangement or adaptation of this composition without the consent of the owner is an infringement of copyright.

Piano 2

this kind of music is like heav-en to me.

Hoop - dee - doo, Hoop - dee - doo,

It's got me high-er than a kite. Hand me down my

Soup and fish, I am gon-na get my wish Hoop - dee-

doo-in' it to-night. night. Whenthere's a

Piano 3

C
mf *cresc.* trom-bone play-in' *f* rah-ta dah-dah- *mf* dah, I get a
T7b5

thrill I al-ways will. When there's a

con-cer-tin-a stretch-in' out a mile I al-ways
T7b5

smile, 'cause that's my style. When there's a

D
mf *cresc.* fid-dle in the mid-dle and he plays the tune so *mf* sweet,

Piano 4

Plays the tune so sweet that I could die.

Lead me to the floor, and hear me yell for more 'cause I'm a

Tenor Solo

hoop-dee-doo-in' kind of guy.

Saxes

Piano 5

f Hoop-dee-doo, Hoop-dee-doo,

I hear a pol-ka and my troubles are through.

Hoop-dee-doo, Hoop-dee-dee,

this kind of music is like heaven to me.

Hoop-dee-doo, Hoop-dee-doo,

Brass

It's got me high-er than a kite.

Saxes

I'm in clo-ver I'm in bloom, when I'm danc-in' give me room

Hoop-dee-doo-in' it with all of my might,

Brass

Rain may fall and snow may come, Noth-ins gon-na stop me from

Hoop-dee-doo-in' it to-night. *sfz*

AL SARAD

HOOP-DEE-DOO

Arranged by
JACK MASON

(POLKA)

Words by FRANK LOESSER
Music by MILTON DELUGG

Polka Tempo (Brightly)

VOCAL

Copyright 1950 by FRANK MUSIC CORP., 119 West 57th St., New York 19, N. Y.

All Rights Reserved Including the Right of Public Performance for Profit

International Copyright Secured

Made in U.S.A.

Any arrangement or adaptation of this composition without the consent of the owner is an infringement of copyright.

VOCAL 2

this kind of music is like heav-en to me.

Hoop - dee - doo, Hoop - dee - doo,

It's got me high-er than a kite. — Hand me down my

Soup and fish, I am gon-na get my wish Hoop - dee -

doo-in' it to-night. — night. — When there's a

VOCAL 3

C

mf cresc. trom-bone play-in' *f* rah-ta dah-dah- *mf* dah, I get a

thrill I al-ways will. When there's a

con-cer-tin-a stretch-in' out a mile I al-ways

smile, 'cause that's my style. When there's a

D

mf cresc. fid-dle in the mid-dle and he *f* plays the tune so *mf* sweet,

Vocal 4

Plays the tune so sweet that I could die.

Lead me to the floor, and hear me yell for more 'cause I'm a

hoop-dee-doo-in' kind of guy.

♩

♩

Voca-5

F

f Hoop-dee-doo, Hoop-dee-doo,

I hear a pol-ka and my troubles are through.

Hoop-dee-doo, Hoop-dee-dee,

this kind of music is like heaven to me.

G

Hoop-dee-doo, Hoop-dee-doo,

Vocal 6

Brass

It's got me high-er than a kite.

Saxes

I'm in clo-ver I'm in bloom, when I'm danc-in' give me room

Hoop-dee-doo-in' it with all of my might,

Brass

Rain may fall and snow may come, Noth-ins gon-na stop me from

Hoop-dee-doo-in' it to-night. sfz